

Valid for Three Years
From the Date of Sanctioned... 07-01-2021

WINDOW SCHEDULE

MARK	WIDTH	HEIGHT	OPENING SIZE
W1	500	750	BOTT. OF BEAM
W1	600	750	BOTT. OF BEAM
W1a	900	750	BOTT. OF BEAM
W1D	900	1200	BOTT. OF BEAM
W2	1000	1200	BOTT. OF BEAM
W3	1500	1500	BOTT. OF BEAM
W4	1800	1500	BOTT. OF BEAM
W5	2400	1500	BOTT. OF BEAM
SG1	1000		STAIR WINDOW

PROJECT REVISED PLAN FOR EXISTING & PROPOSED PARTLY BASEMENT + 11 & BASEMENT + 12 STORED AT BESIDE RESIDENTIAL CUM COMMERCIAL BUILDING AT BESIDE NH-31, NEAR CIRCUIT HOUSE AND CHAMPASARI MORE, PRAHDAN NAGAR, SILIGURI, (W.B)

NAME OF THE OWNERS
1. SRI. NARESH KUMAR AGARWAL, S/O SRI. DEWAK NARANAN, RES. OF K.C.D.EY ROAD, S.G.D. DARJEELING, NAGANAGAR, WEST BENGAL, INDIA.
2. SRI. ANANDA KUMAR AGARWAL, S/O SRI. DEWAK NANDAN AGARWAL, RES. OF K.C.D.EY ROAD, S.G.D. DARJEELING, NAGANAGAR, WEST BENGAL, INDIA.
3. SRI. RAJESH KUMAR AGARWAL, S/O SRI. DEWAK NANDAN AGARWAL, RES. OF K.C.D.EY ROAD, S.G.D. DARJEELING, NAGANAGAR, WEST BENGAL, INDIA.
REPRESENTS BY MR. NARESH KUMAR AGARWAL, S/O LATE RAM NIWAS AGARWAL, PRAHDAN NAGAR, SILIGURI.

FIRST FLOOR PLAN
DRG. NO. IN/1192/CORP./05 OF 12
SCALE 1:100
DATE
JOB NO. IN/1192
DESIGNED BY INNATE
ISSUE STATUS CORPORATION
DRAWN BY A.A.
CHKD BY A.B.
APVD BY A.B.

DECLARATION BY STRUC. ENGINEER
I DO HEREBY CERTIFY THAT THE FOUNDATION AND THE SUPERSTRUCTURE OF THE BUILDING PROPOSED FOR CONSTRUCTION ON PLOT NO.-862(P), 561(P), AT PRAHDAN NAGAR, WARD NO. -45, UNDER JURISDICTION OF THE SILIGURI MUNICIPAL CORPORATION, HAVE BEEN PERSONALLY INSPECTED BY ME AND WILL MAKE SUCH FOUNDATION AND SUPERSTRUCTURE IS SAFE IN ALL RESPECTS UNDER ALL CONDITIONS AND OTHER CONDITIONS, IF ANY, CONCERNING SETTLEMENT OF SOIL AND OTHER CONDITIONS, IF ANY, CONCERNING TO ALL STIPULATION OF ALL RELEVANT IS CODE OF PRACTICE & NATIONAL BUILDING CODE OF INDIA.

DECLARATION OF OWNER
I DO HEREBY DECLARE THAT FOR THE BUILDING PROPOSED CONSTRUCTION SHALL BE SUPERVISED BY THE L.B.A. / L.B.S SIGNING THE BUILDING PLAN APPLICATION OR IN HIS ABSENCE BY ANY OTHER L.B.A./L.S OF THE APPROPRIATE CATEGORY AND AS APPROVED BY THE AUTHORITY.

DECLARATION OF L.B.S./L.B.A.
I DO HEREBY CERTIFY THAT THE PLANS, ELEVATION AND SECTIONS AND OTHER STRUCTURAL DETAIL OF THE PROPOSED BUILDING ON PLOT NO. - 862(P), 561(P), AT PRAHDAN NAGAR, WARD NO. -45 UNDER THE JURISDICTION OF SILIGURI MUNICIPAL CORPORATION, HAVE BEEN PERSONALLY INSPECTED BY ME AND WILL MAKE SUCH FOUNDATION AND SUPERSTRUCTURE IS SAFE IN ALL RESPECTS UNDER ALL CONDITIONS AND OTHER CONDITIONS, IF ANY, CONCERNING TO ALL STIPULATION OF ALL RELEVANT IS CODE OF PRACTICE & NATIONAL BUILDING CODE OF INDIA.

SIGNATURE OF OWNER
SRI NARESH KUMAR AGARWAL
S/O LATE RAM NIWAS AGARWAL
CONSTITUTE PARTNER OF ATTORNEY
ASST. COMM. ENGINEER
ANNEXURE NO. 1
UNIQUE AGARWAL (P) LTD.

SIGNATURE OF ARCHITECT
ANNEXURE NO. 2
UNIQUE AGARWAL (P) LTD.

ARCHITECT
28/2, BALLYGUNGE CIRCULAR ROAD,
UDAYAN PARK, FLAT NO.-7, 3RD FLOOR, KOL-19
TEL : (033) 4000 6426
FAX : (033) 2289 4026

DRG. NO. IN/1192/CORP./05 OF 12

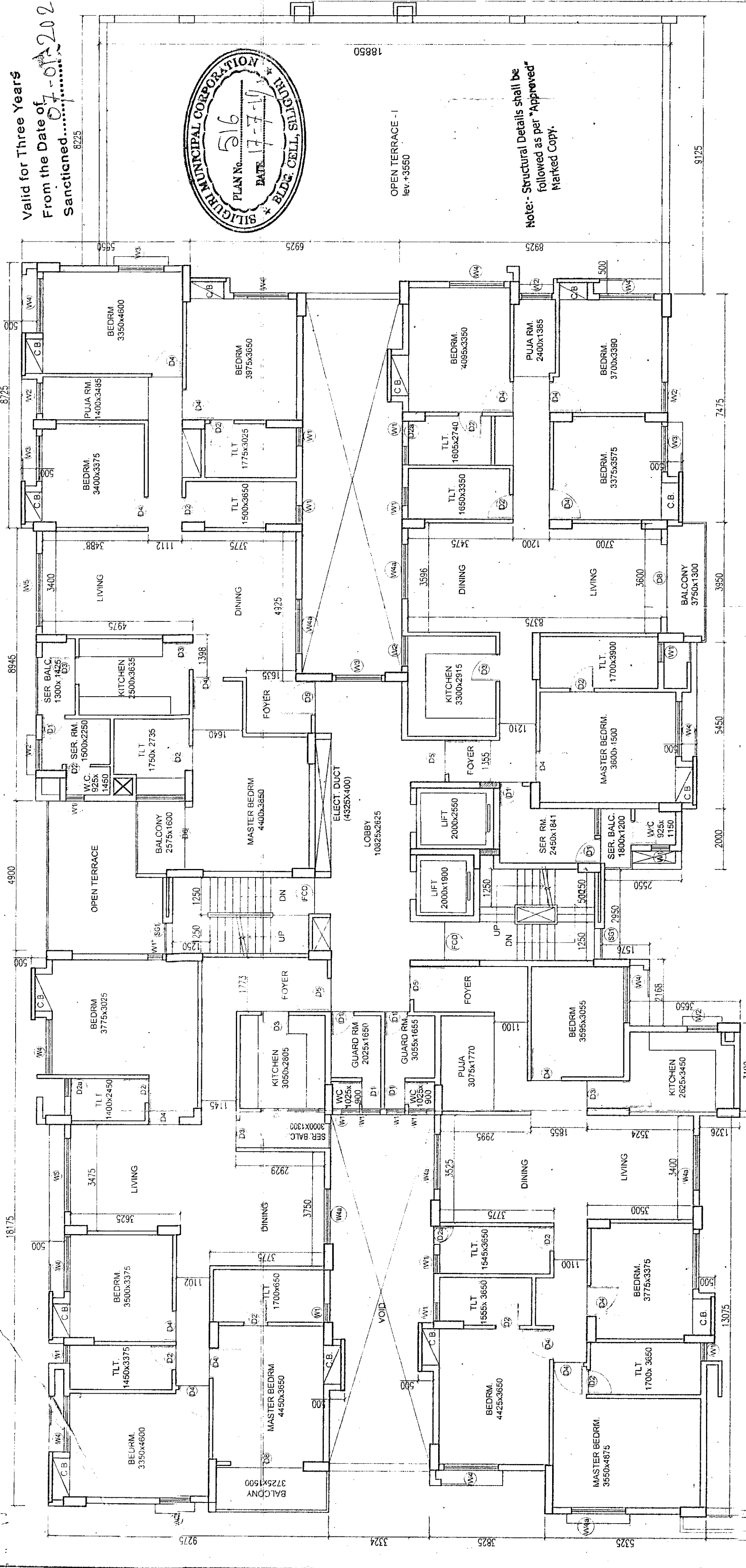

CONDITIONALLY APPROVED THE PLAN AND NOTICES REGARDING INSPECTION BEFORE LAY OUT PLANS & CASTING OF FOUNDATION & ROOF CASTING OF BUILDING IS ATTACHED

OPEN TERRACE - I
lev. +3.550

50 MM EXPANSION JOINT

COMMUNITY HALL BELOW

FIRST FLOOR PLAN
BLOCK-A

ASST. ENGINEER
SILIGURI MUNICIPAL CORPORATION

ENGINEER
SILIGURI MUNICIPAL CORPORATION

Sanctioned
Commissioner
SILIGURI MUNICIPAL CORPORATION

DOOR SCHEDULE

MKD	WIDTH	HEIGHT
D1	750	2150
D2	800	2150
D3	900	2150
D4	1000	2150
D5	1100	2150
D6	1200	2150
D7	1500	2150
D7a	1800	2150
D7b	2000	2150
D8	2400	2150
FCD	1200	2150
DW1	2125	2130

THIS PLAN IS CONDITIONALLY APPROVED AND IS NOT VALID FOR CONSTRUCTION UNLESS IT IS RECORDED BEHIND CASE OFFICIAL CONFIRMATION CENTRE/STATE

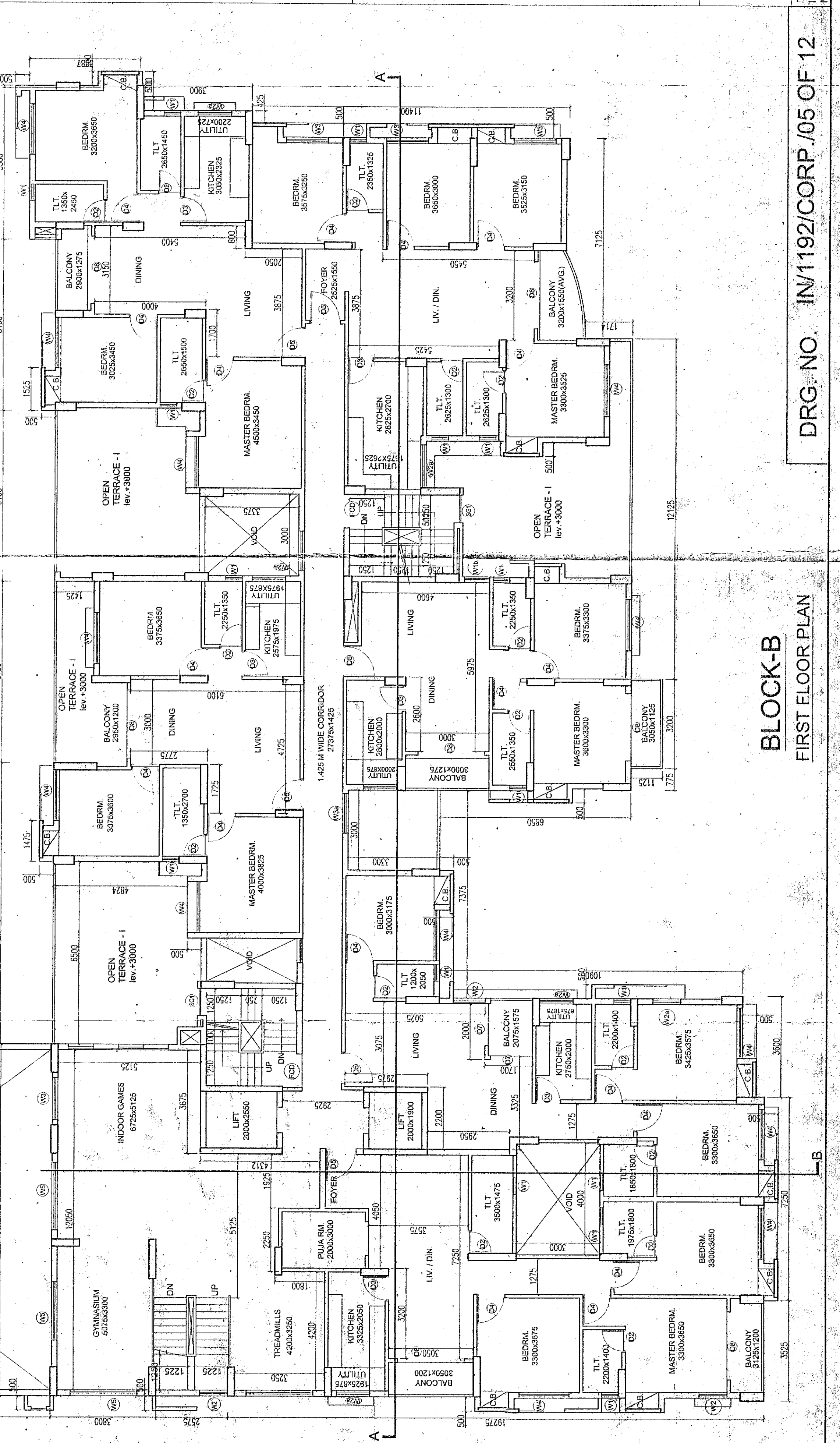

FIRST FLOOR PLAN
BLOCK-B

DRG. NO. IN/1192/CORP./05 OF 12